

D.P./7.2.17/92

tamil nadu
slum clearance board
CONSTRUCTION OF TENEMENTS AT
CHETTY THOTTAM INS. NO 96 (1) OF TONDIA PET
VILLAGE
TYPE DESIGN NO 7/92

area details:
plinth area per tenement: 190 sq ft (or) 17.7 sq. m.

schedule of joinery:

D	DOOR - [pc frame with ferro cement leaf]	3'0" x 6'0" (91 x 200)
D1	" "	2'0" x 5'6" (61 x 167)
J	JALLI VENTILATOR	3'6" x 4'0" (106 x 121)
J1	" -cb-	3'3" x 3'3" (100 x 100)
V	" -co-	3'0" x 2'0" (91 x 61)

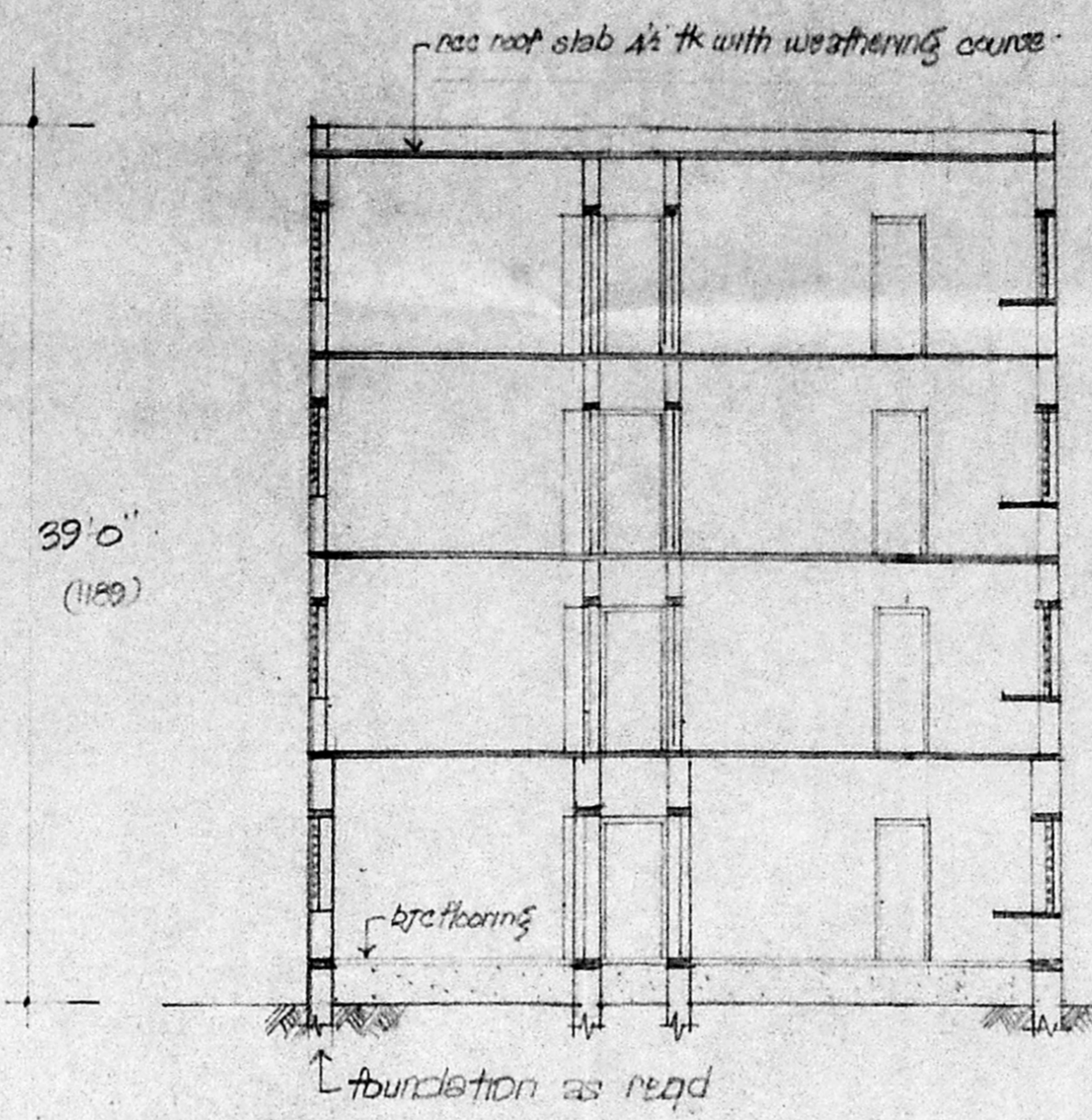
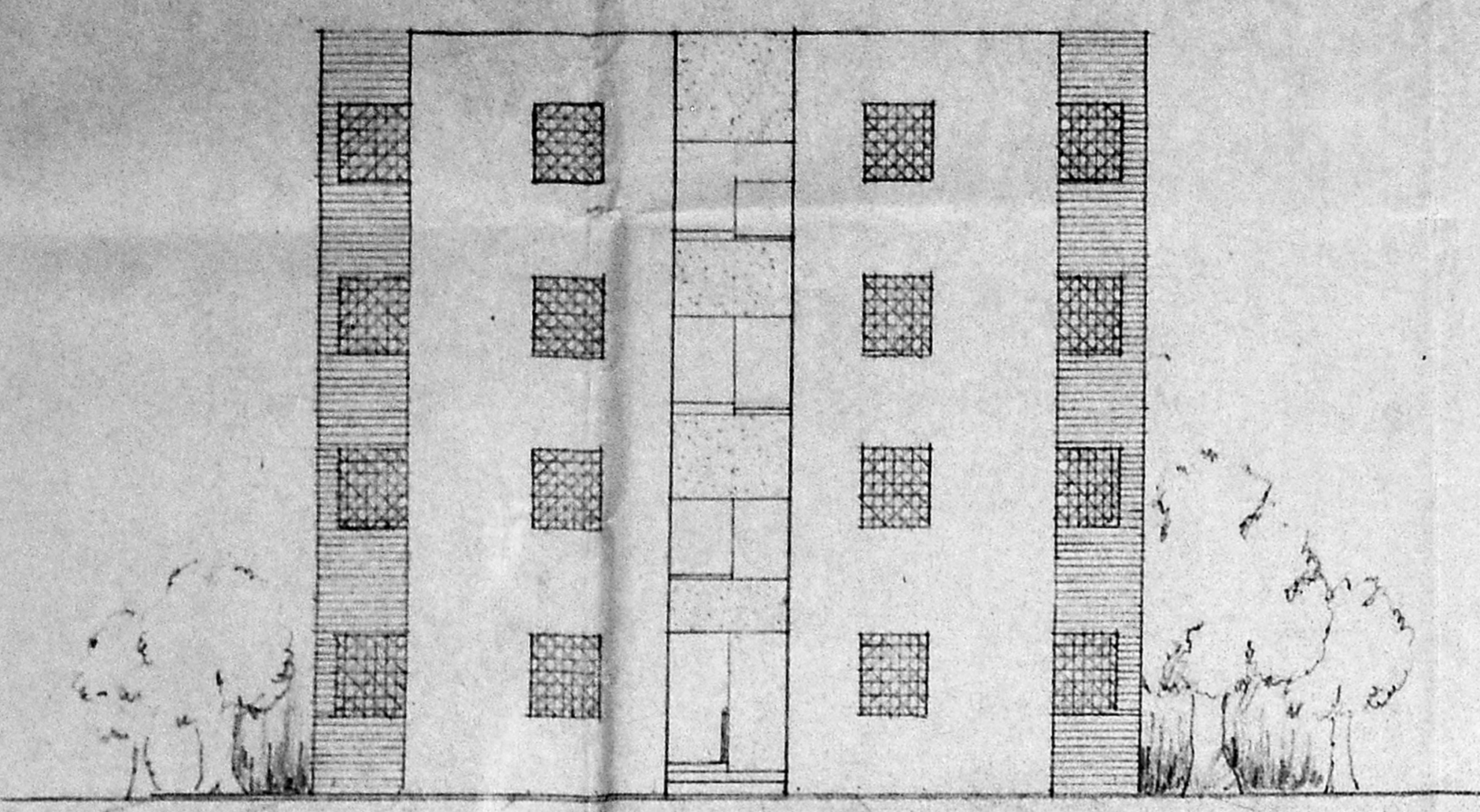

Office copy
APPROVED
Subject to the conditions in this
Office No. 2114/54/92
Dtd. 12.9.92
P.P.R. No. 115/B
(CO) 18/12/92
FOR MEMBER SECRETARY
MADRAS METROPOLITAN
DEVELOPMENT AUTHORITY
17/12/92

front elevation. (scale 1" = 3'0" (1:90)) SECTION ON AA

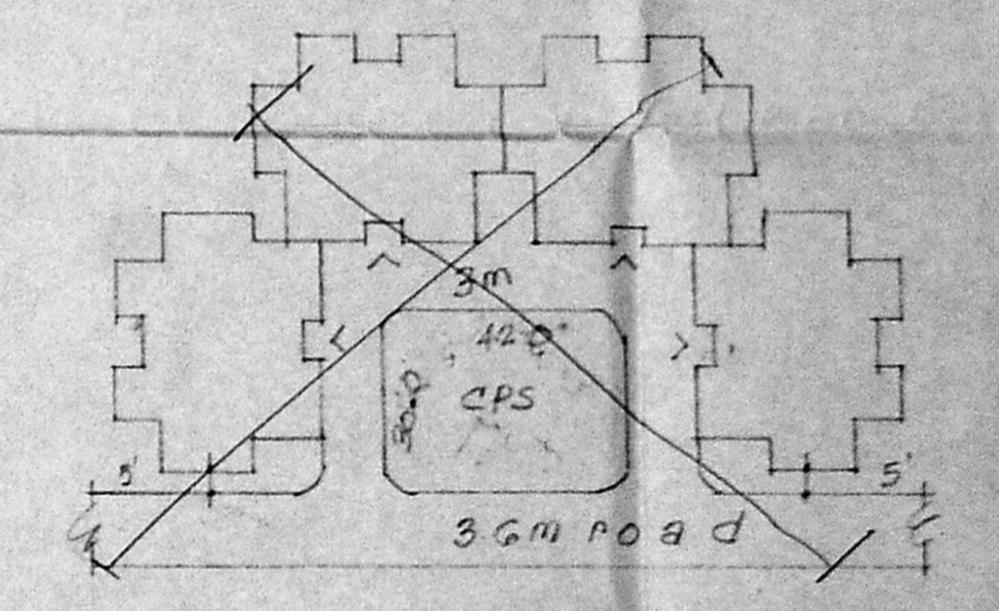

model cluster
scale 1" = 33'0" (1:400)

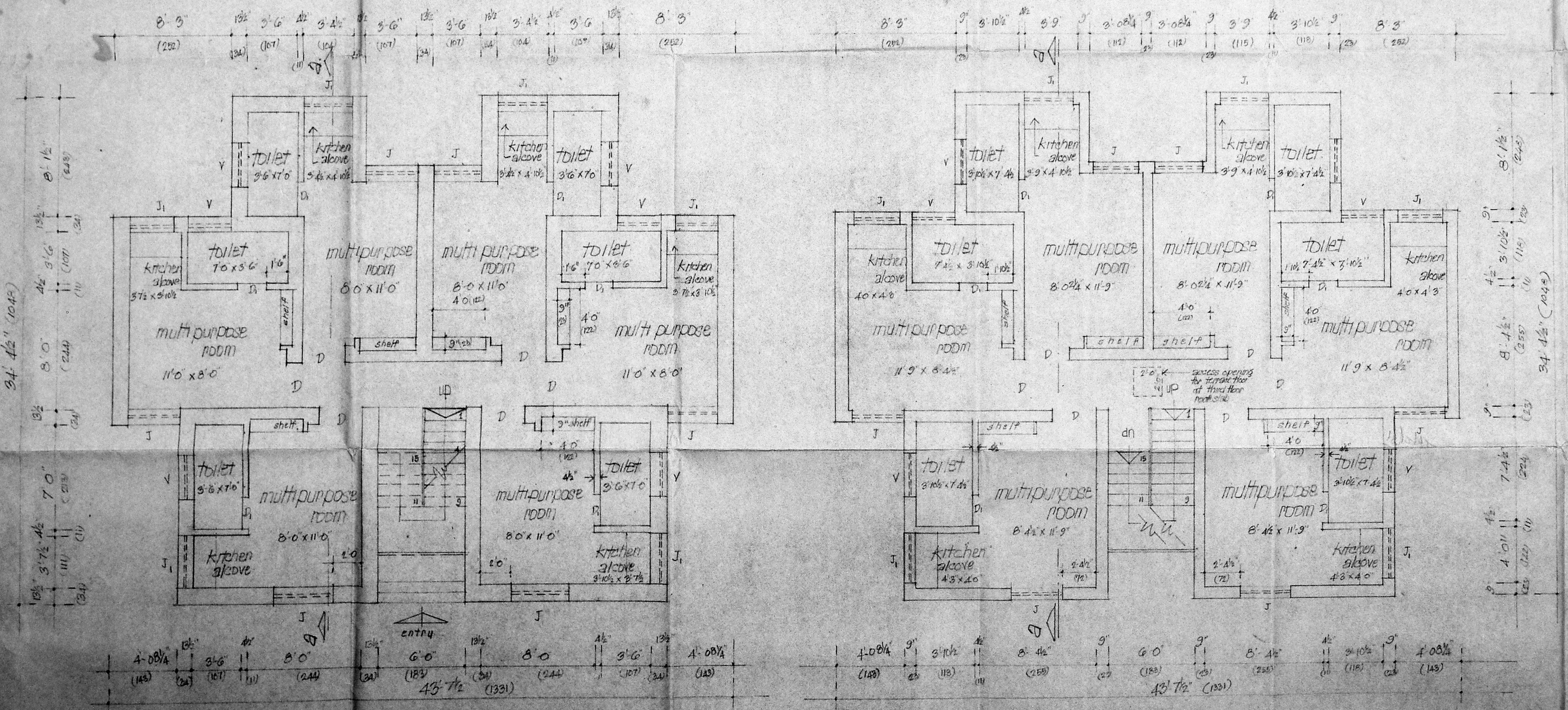

ground floor plan. (scale 1" = 4'0" (1:50)) first and typical floor plan.

prepared by: [Signature] 10/12/92
asst. planner
[Signature] 11/12/92
chief planner

suptg engineer chief engineer